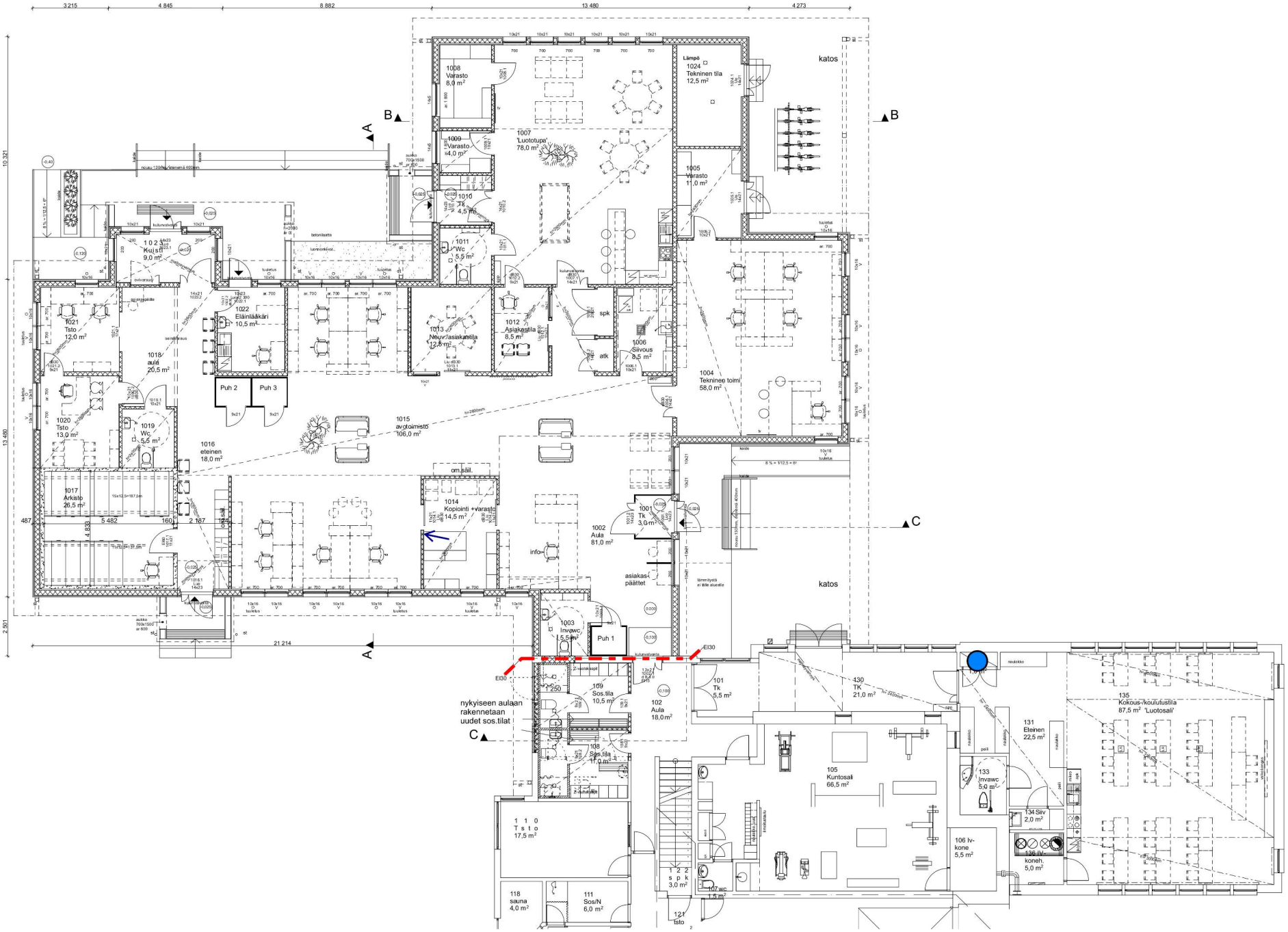Hailuoto
luokseen kutsuva loistokunta